

Suryan
A2/2928/91

PLAN SHOWING THE PROPOSED
BUILDING IN PLOT No: 62,
S.No: 181/1 PERUNGUDI (Village)
SAIDAPET (Taluk),
CHENGAI-ANNA (Dist.)

MMDA TA/PP No. /
C.No. A2/2928/A

SCHEDULE OF JOINERY

QTY	T.W	DOOR	SIZE	AREA
D1	DO	DOOR	3'-6" X 7'-0"	1065 X 2135
D2	DO	DOOR	3'-0" X 7'-0"	915 X 2135
D3	DO	DOOR	2'-6" X 7'-0"	885 X 2135
O1	DO	OPENING	3'-0" X 7'-0"	1065 X 2135
O2	DO	OPENING	3'-0" X 7'-0"	915 X 2135
W1	DO	T.W WINDOW	3'-0" X 4'-0"	1220 X 1220
W2	DO	T.W WINDOW	3'-0" X 4'-0"	915 X 1220
W3	DO	T.W WINDOW	3'-0" X 3'-0"	915 X 915
V	DO	T.W VENTILATOR	2'-0" X 1'-6"	610 X 455

COLOUR INDEX	AREA DETAILS	
	SQ.FT	SQ.M
EXISTING		
PROPOSED		
ROAD		
BOUNDRY		
		PLOT AREA 2687 249.93
		FUNTH AREA 606 58

SCALE 1"=8'-0"

OWNER K. SARAVANAN

J. S. ARIVAZHAGAN, D.C.E.,
Class II Licensed Surveyor No. 26,
CORPORATION OF MADRAS
PERUNGUDI TOWN PANDIYAT
CONSULTING ENGINEER & CONTRACTOR,
NO. 6, THIRUMALAI NABAR,
PERUNGUDI, MADRAS - 600 096,
PHONE:

LICENCED SURVEYOR

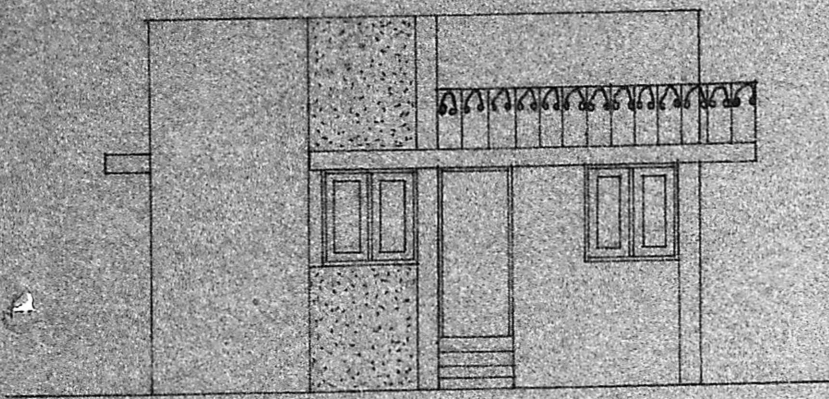

ELEVATION

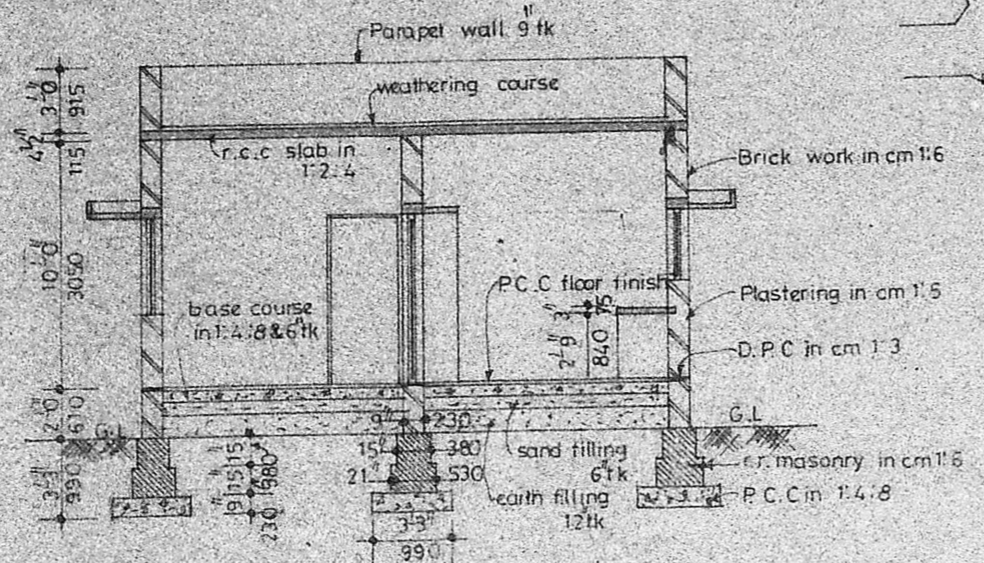

SECTION A-B

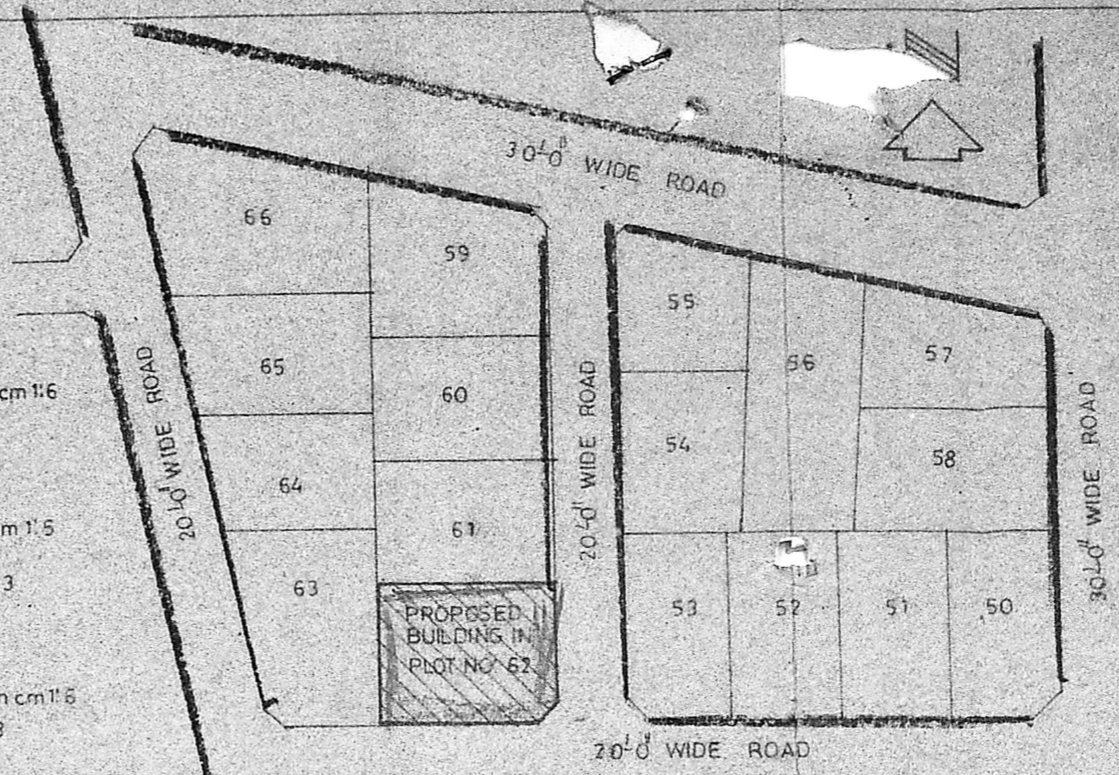

KEY PLAN
NOT TO SCALE

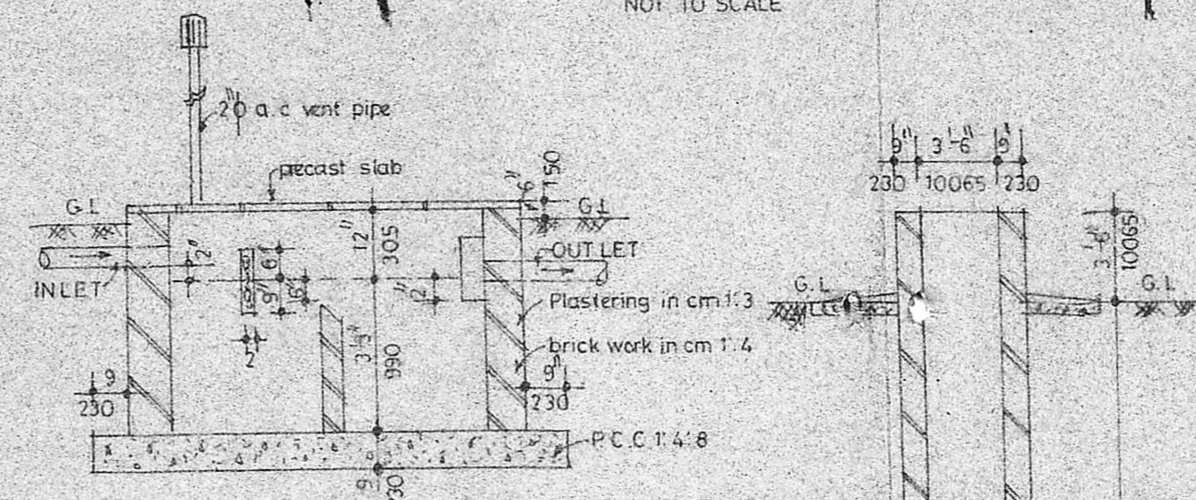

SECTION C-D

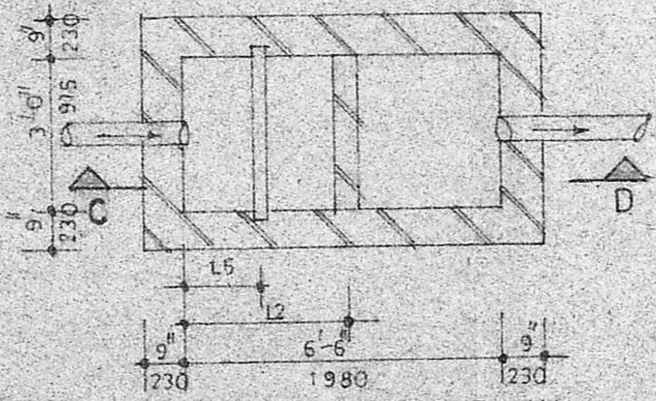

PLAN OF SEPTIC TANK
S.C. 1'-4'-0"

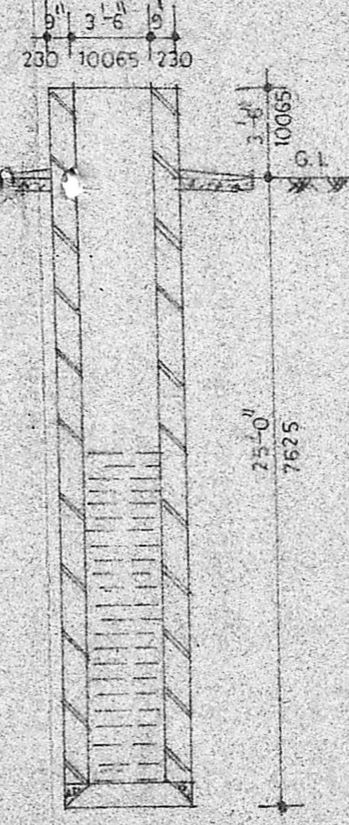

SECTION OF WELL

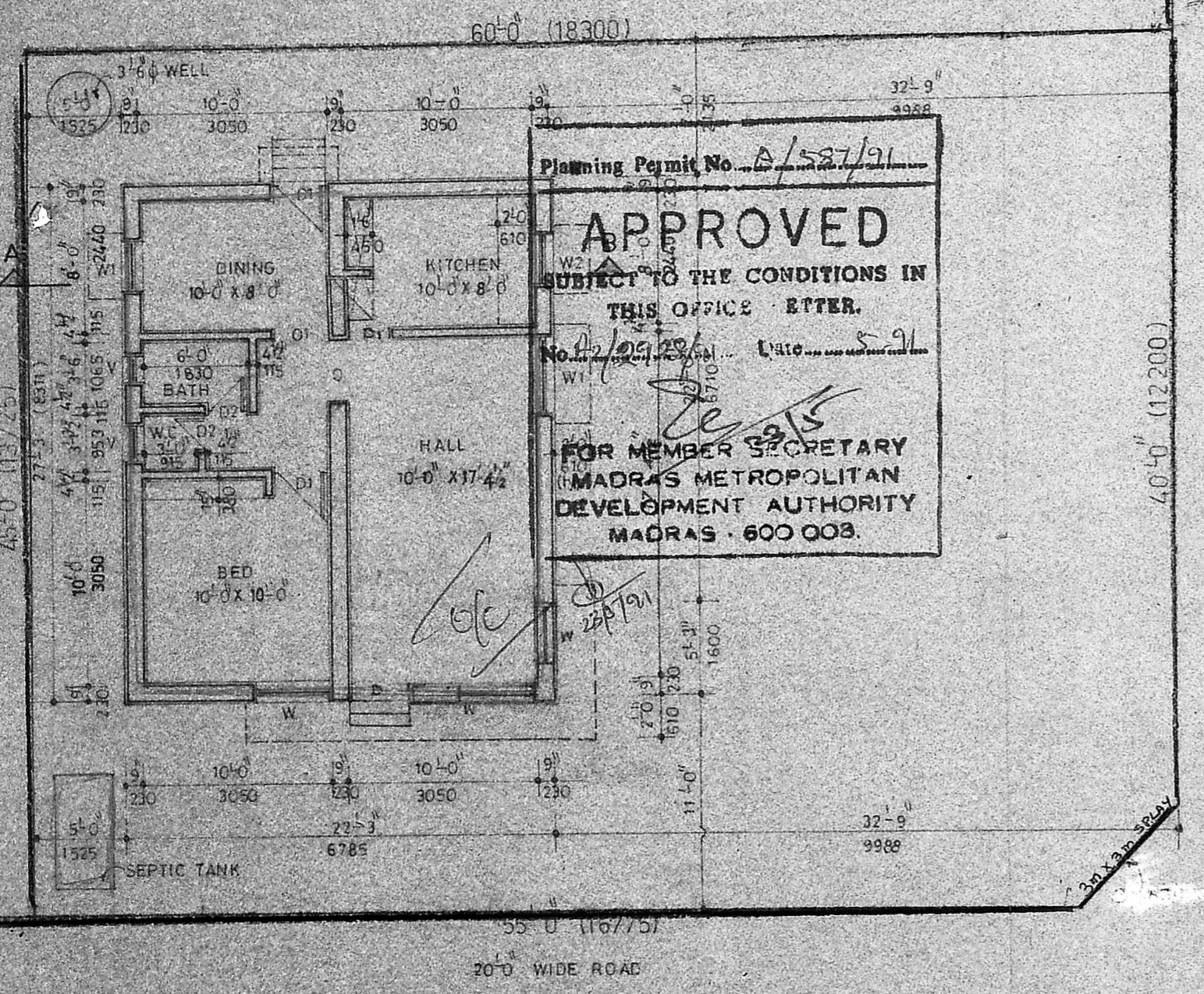

SITE CUM GROUND FLOOR PLAN

Planning Permit No. A/587/91
APPROVED
SUBJECT TO THE CONDITIONS IN
THIS OFFICE ETTER.
No. A2/2928/A
FOR MEMBER SECRETARY
(MADRAS METROPOLITAN
DEVELOPMENT AUTHORITY
MADRAS - 600 008.)